CUMHA IAIN GHAIRBH MHIC GILLECHALLAM.

John Garve Mac Leod of Rasay's Lament.

Composed by

Patrick Mor Mac Crummén.

Soon After

1648.

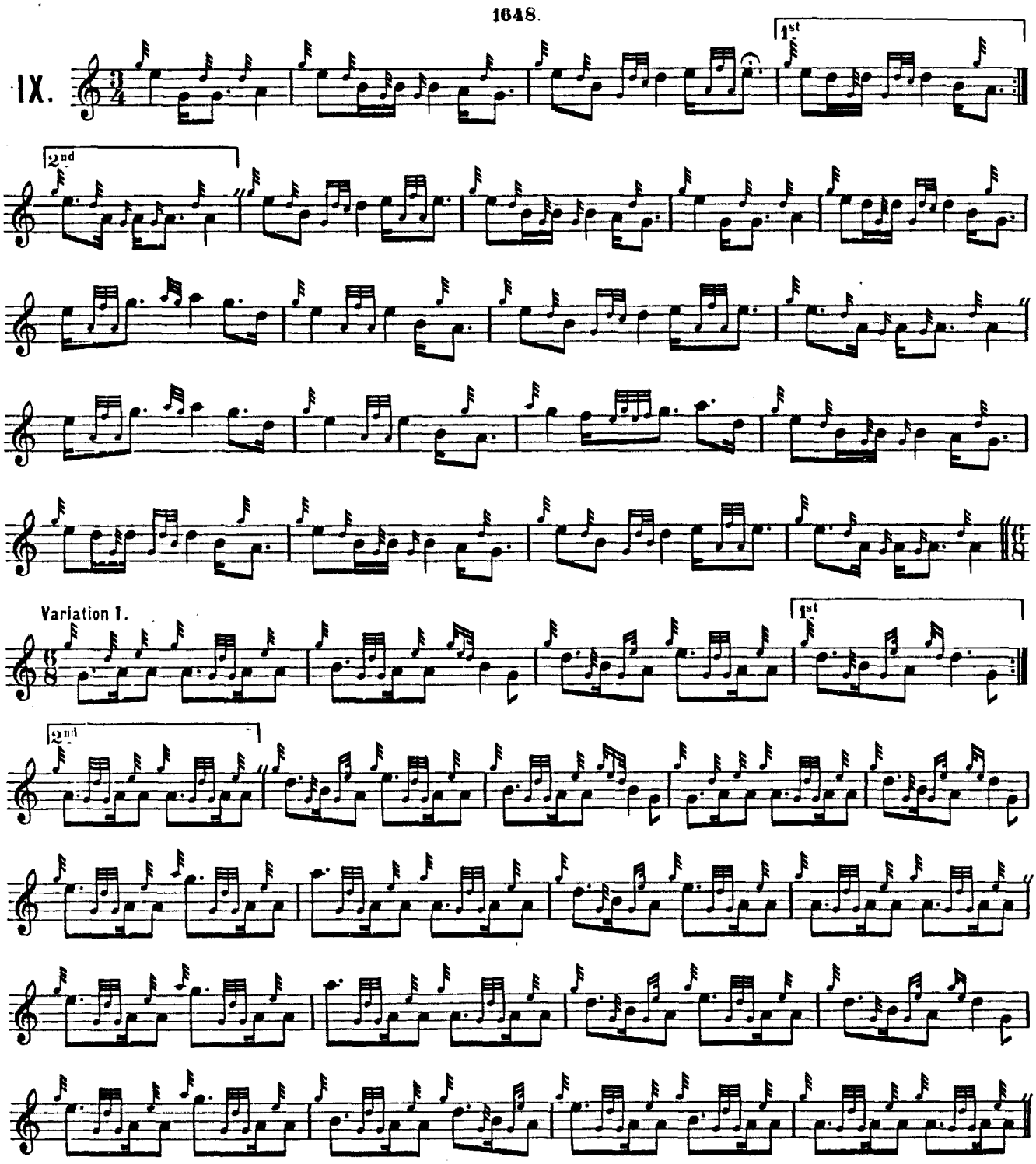

Doubling of Variation 1.

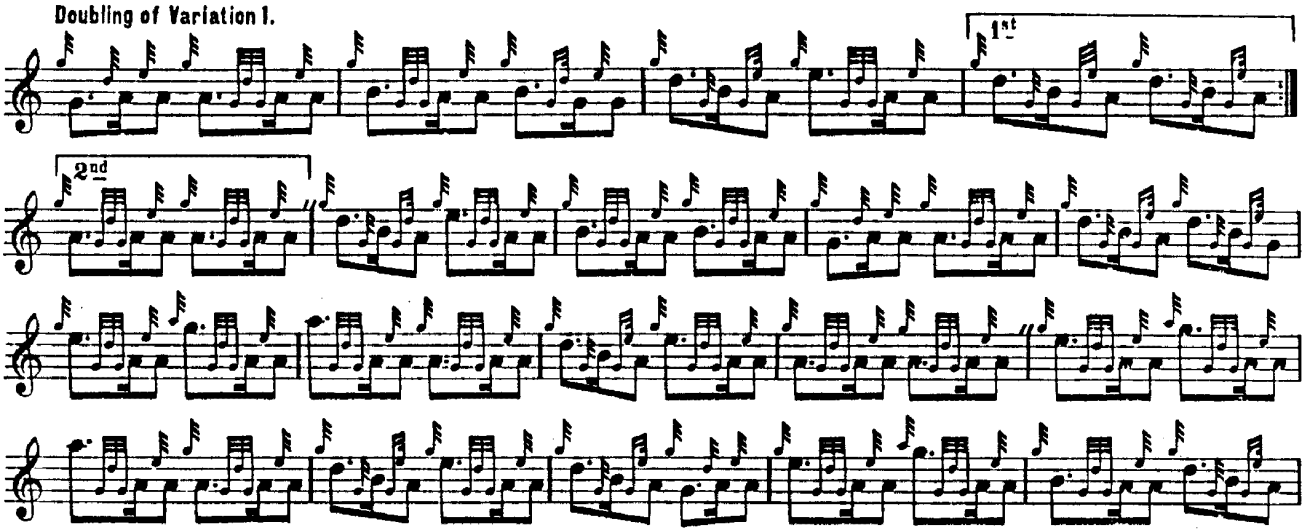

Trebling of Variation 1.

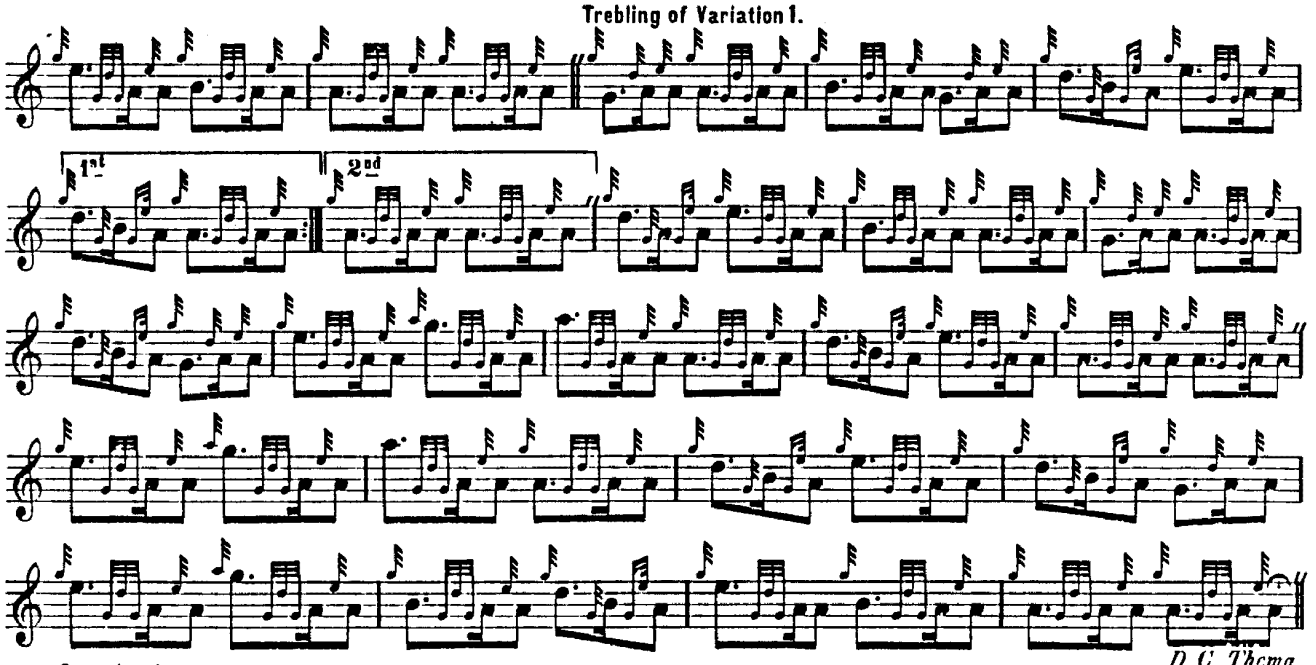

D. C. Thema.

Crun-luath.

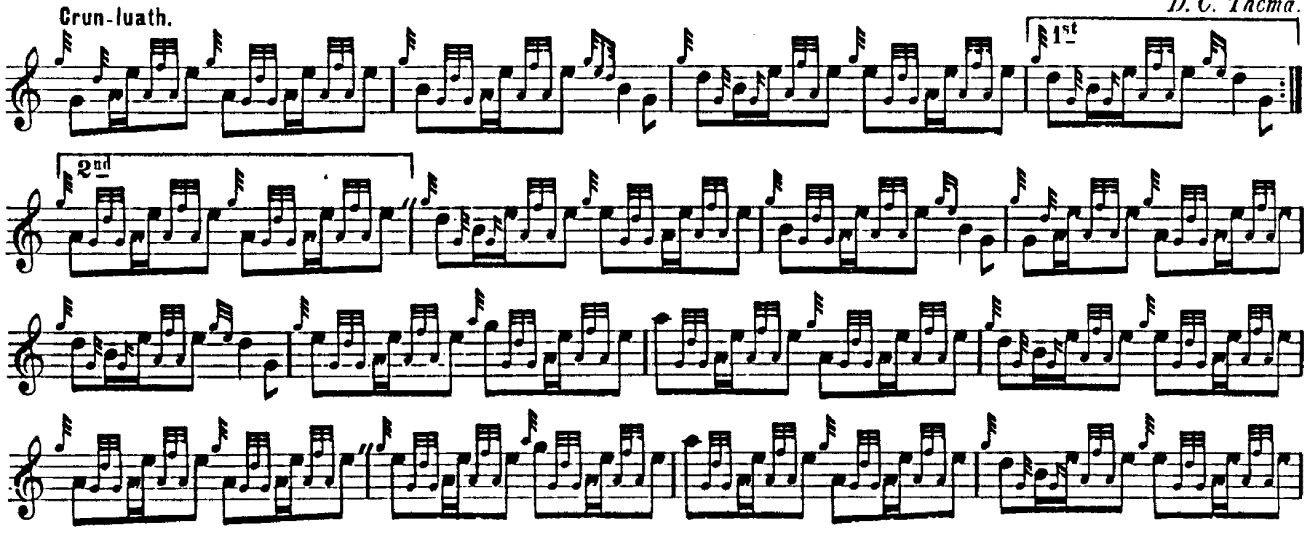

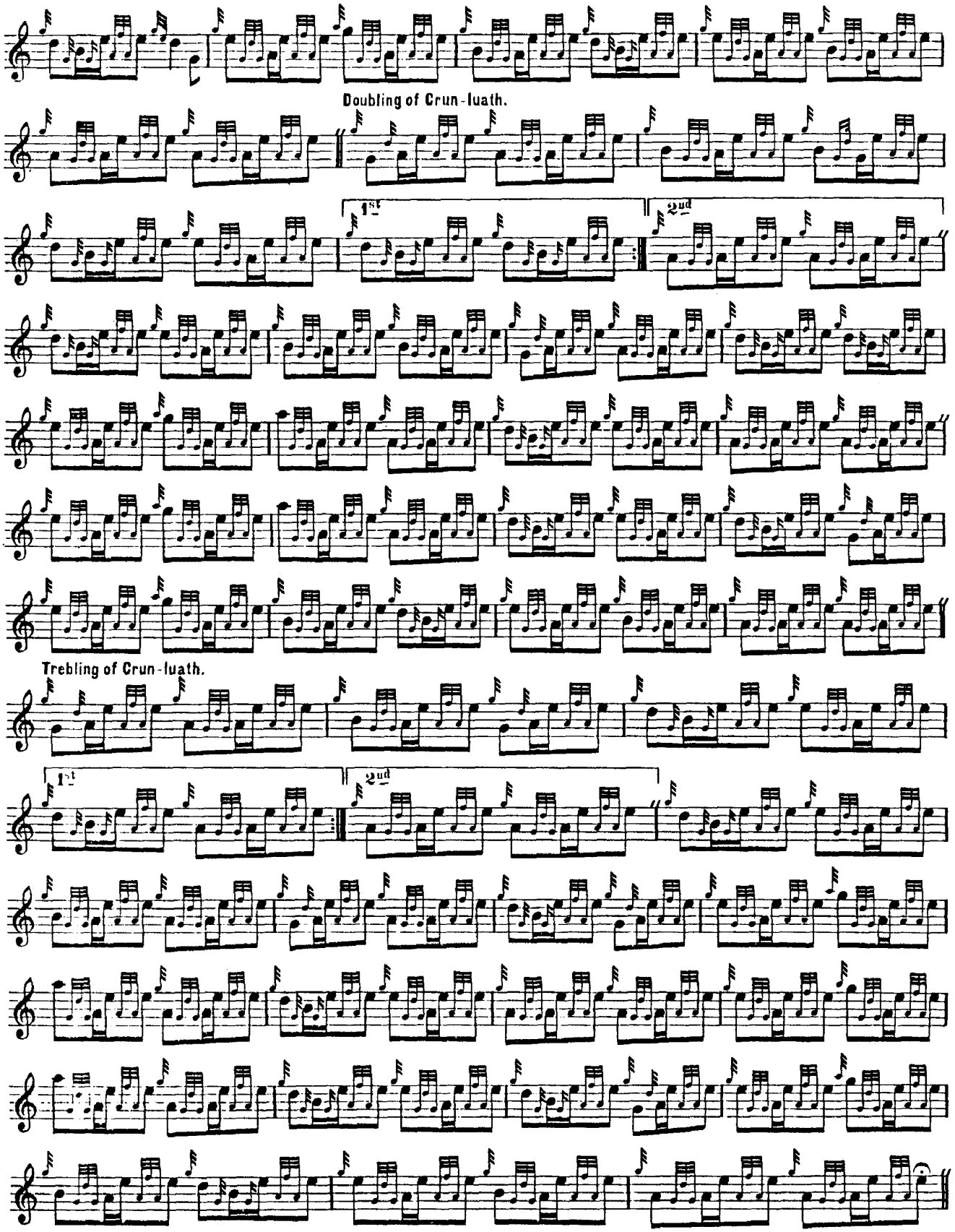

D. C. Thema al Fine.